



## TRENCH SHIELD TABULATED DATA

A COPY OF THIS SHEET MUST ACCOMPANY EACH CORRESPONDING TRENCH SHIELD AT EVERY JOB SITE

MODEL NUMBER: PROHD8-1024 DKE

SERIAL NUMBER: 29925

SOIL	MAX DEPTH	PSF
TYPE A	67 - FT	1,560
TYPE B	40 - FT	
TYPE C60	31 - FT	
TYPE C80	25 - FT	

DATE MANUFACTURED: 06/03/14  
 SHIELD WEIGHT: 20,433 - LB  
 SHIELD SIZE: 10 - FT X 24 - FT  
 SPREADER SIZE: 8 IN SCH 80  
 MAX SPREADER LENGTH: 20 - FT

### LIMITATIONS:

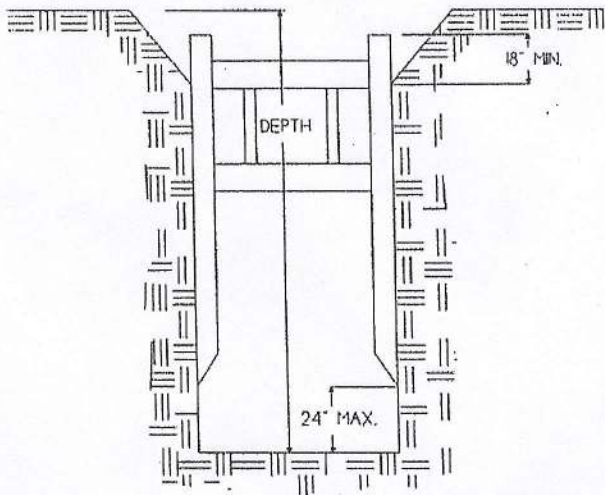

PRO-TEC EQUIP

- Soil above shield must be sloped according to OSHA Subpart P. Slope must begin no less than 18" below the top of shield.
- Shield may be suspended no more than 2 feet above bottom of the trench and only if there is no possible loss of soil from behind or below bottom of shield.
- A minimum of 2 spreader pipes are required on each end with manufacturer approved 2-in diameter pins and keepers.
- Repairs and modifications shall be approved in writing by the manufacturer and a registered professional engineer.
- Shields may be stacked as long as each is rated to the depth it is used and manufacturer approved stack connections are utilized.
- Surcharge loads have not been included in the above depth ratings. The allowable working depth of the shield must be reduced to account for all surcharge loading which occurs adjacent to the trench. (Adjacent is defined as within a distance equal to the depth of the trench.)
- The Soil Types A, B, and C - 80 are as defined in the OSHA Standard. Soil Type C - 60 is a moist, cohesive soil or a moist dense granular soil, which is not flowing or submerged and has an Equivalent Fluid Pressure (EFP) of 60 PSF per foot of depth. The competent person must monitor the excavation for signs of deterioration that may alter soil pressures and produce the Soil Type C - 80 condition. Such signs are indicated by, but not limited to, freely seeping water or flowing soil entering the excavation around or below the shield.
- PRO-TEC trench shields have been designed by a registered professional engineer as required to comply with Occupational Safety and Health Administration (OSHA) standard 29 CFR Part 1926, Subpart P.
- Maximum depths are based on shields being in structurally sound condition. Trench Shields should be inspected prior to each use for any damage or deterioration. If a shield has sustained major structural damage or permanent deformation of a structural member or connection, the Tabulated Data is void until repairs are made as specified by a registered professional engineer.



**TRINITY SHORING PRODUCTS, INC.**  
 A TRINITY MINING & CONSTRUCTION EQUIPMENT, INC. COMPANY

IN 82017A

Usage of trench shields other than specified could cause failure or cave-ins resulting in serious injury or death.

Phone (517) 541-0303 • 1-800-292-1225 • Fax (517) 541-0329

Mailing Address: P.O. Box 130 • Charlotte, MI 48813 • Shipping Address: 1298 Lipsey Drive • Charlotte, MI 48813